1944

ECHO

The Echo

1944

Published by the Class of 1944

Winthrop High School

Winthrop, Massachusetts

Dedication

To Miss Willard:

In "The Making of Americans," you have played a leading role. You have done all in your power to have us reach our goal as accomplished representatives of the public school system. Similarly, Winthrop students of the past thirty-three years have had the benefits of your wisdom and liberal ideas. You have made our school your school. Therefore, to express our admiration and gratitude, we would like to make this your book.

Appreciatively,

The Class of '44

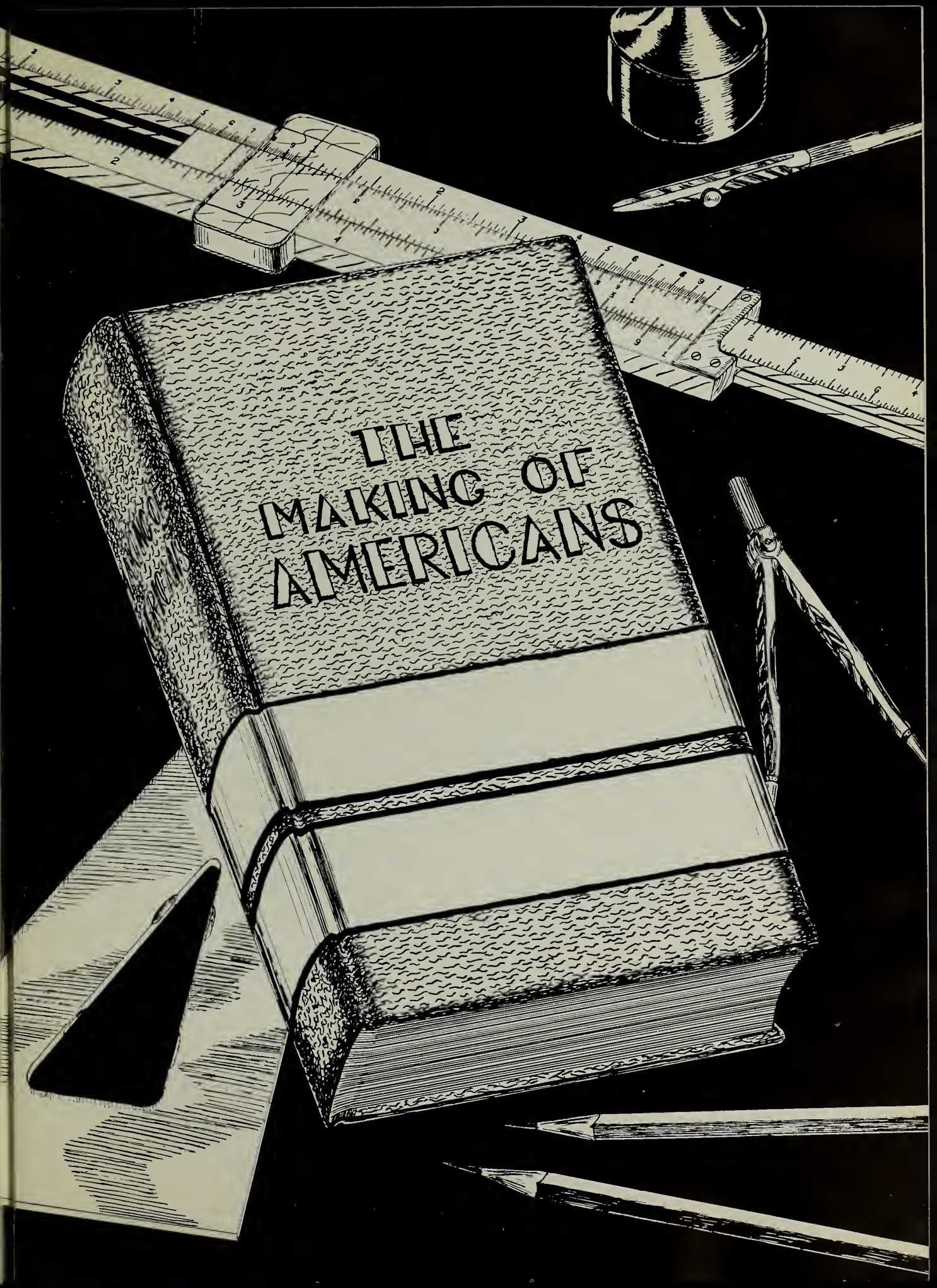
THE
MAKING OF
AMERICANS

While the factories of the United States are working at full capacity to produce the implements of war to bring complete victory over the enemies of democracy and freedom, the schools of America are working to produce good citizens for the post-war world.

Like modern production, this process of education is carefully planned for efficiency and precision; but unlike the products of factory methods, the students of schools, although given similar instruction and opportunities, vary widely as do handmade articles compared to machine finished parts, for they become the products of their own abilities, interests, and efforts.

We present in the following book the record of "the making of Americans" in Winthrop High School for the school year 1943–1944.

SHAPING

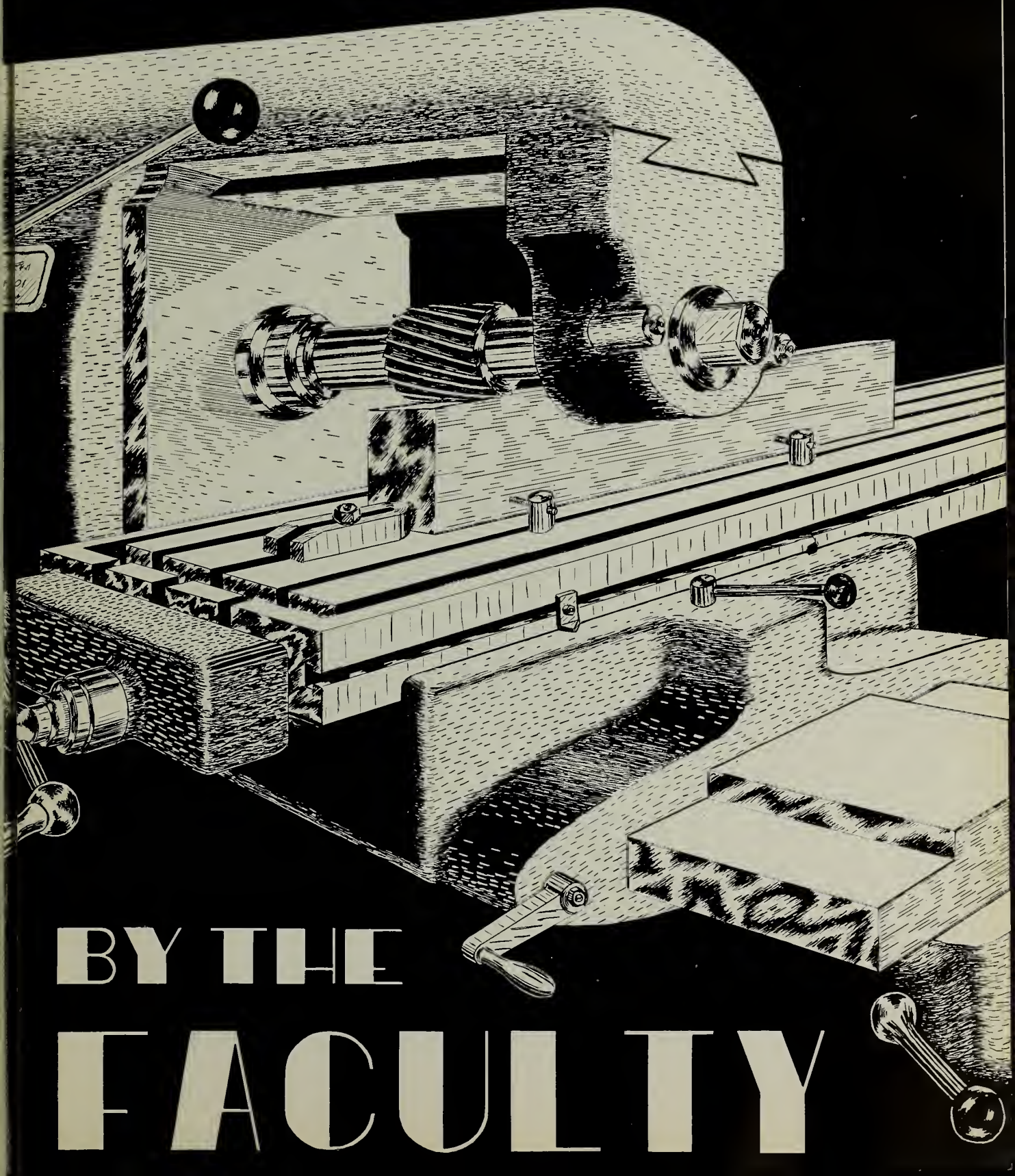

BY THE FACULTY

Front row, l. to r.: Miss Fielding, Miss Blackburn, Mr. Donahue (Sub-Master), Mr. Dunham (Principal), Miss Merrill, Miss Porter, Miss Wilder.

Second row: Mr. Sheehan, Miss Mills, Miss Sherry, Mrs. Hurley, Miss Beck, Miss Cady, Miss Chalfant, Mr. Connor.

Third row: Miss Herbert, Miss McIntyre, Miss Brown, Miss Bloomfield, Miss Henderson, Miss Petrucci, Miss Key, Mrs. Evans.

Fourth row: Mr. McClean, Mr. Colby, Mr. Reed, Mr. Dalrymple.

Winthrop High School Faculty

Mr. Dunham
Principal

Mr. Donahue
Assistant Principal, Business Training
Prob. of Dem.

Miss Porter
Director of Guidance

Miss Beck
French

Miss Blackburn
History

Miss Bloomfield
Algebra, Chemistry, Geometry, Math.

Miss Brown
French, English

Miss Cady
Spanish

Miss Chalfant
English, Geometry, Algebra

Mr. Colby
Math., Physics

Mr. Connor
Math., Physics, History, Chemistry

Mr. Dalrymple
History, Math., Geometry, Health Science

Mrs. Evans
Librarian, Public Speaking

Miss Fielding
Science, Biology, Chemistry

Miss Henderson
English, French

Miss Herbert
English

Mrs. Hurley
Typing, Office Appliance

Mr. Johnson
Shop

Miss Johnson
Typing, Stenography

Miss Key
Girls Gym

Mr. McClean
Boys Gym, Social Science

Miss McIntyre
English, Music Appreciation

Miss McPherson
Home Economics

Miss Merrill
Latin, Geometry

Miss Mills
Stenography, Typing

Miss Petrucci
Office Practice, Typing

Mr. Reed
Mechanical Drawing, Industrial Arts

Miss Ross
Glee Club

Mr. Sheehan
Shop

Miss Sherry
Penmanship, Bookkeeping, Commercial Law

Miss Wilder
English

Mr. Dunham, Principal

Mr. Donahue, Asst. Principal

Miss Rantz, Secretary, and Miss Porter, Guidance Director

Miss Chalfant discusses an algebra problem

Miss Brown listens to a recitation

Miss Sherry points out geography

Miss Herbert lectures to an English class

Miss Bech calls for a correction

Mr. Donahue checks with Mr. Pero
on a matter of attendance

FINISHING

IN ACTIVITIES

FOOTBALL SQUAD

Front row, l. to r.: A. Wallace, Halliday, R. Wallace, Stevenson, Gingrich, Hammerman, Miles, Walker.

Second row: Coach Connor, Rubin, Collignon, Nolan, Regan, O'Maley, Arnold, Mgr. Block, Asst. Coach McClean.

Third row: O'Connor, Law, Walsh, Belcher, McGee, Howard, Ward, Rodman.

Football

Culminating three years of perseverance and hard work, Coach Connor finally came up with a winning combination. Compiling the greatest total of points in the history of the high school, the team raced through a very successful season of seven wins, one tie, and two losses.

Although Winthrop dropped a hard contest to power-laden Melrose, it had the distinction of being the only team to score on the Raiders for two successive years.

In spite of the fact that Winthrop players were in top-notch physical condition due to intense calisthentics in practice, a three day rest between the Watertown game and the Swampscott tussle was not sufficient. A six to nothing loss was the result.

On sandy Dilboy Field in Somerville, Winthrop outplayed the class A power, but had to be content with a scoreless tie. Diminutive Fran Rooney, ace red and blue scatback, gave a fine exhibition of broken-field running, but was never able to cross the last line.

The high spots of the season came in the Gloucester and St. Raphael games. The Winthrop blocking and tackling in these games were vicious and the local aggregation appeared at its best offensively.

The rest of the games were strictly one-sided affairs and as a result the second stringers participated in quite a bit of the action. This experience will stand them in good stead next year when the full responsibility falls on their shoulders.

The sweetest victory, perhaps, was the nineteen to nothing drubbing handed Revere. After several years of bowing under humiliating scores to the turkey-day rival, this victory gave some atonement and left Winthrop fans in the proper spirit.

Dick Wallace and Ed Gingrich ran neck and neck for the scoring honors, with Gingrich getting 44 points and Wallace coming up with a total of 43 points. Bill Ward had 29, Al Walker chalked up 15, Dick Stevenson 14, and "Whip" Halliday 12. Halliday also set the record of 4 safeties. Jack Talcott, a soph, got 6.

CHEERLEADERS

Girls, l. to r.: B. McMahon, J. Ryan, L. Hewson, D. Driscoll, F. Marcus.
Boys: C. Kilgore, G. Sloane, T. Teixeira, A. Greene, J. Berry.

FOOTBALL SEASON'S RECORD

		Winthrop	Opponent				Winthrop	Opponent	
September	25	27	Danvers	7	October	30	28	St. Raphael	6
October	2	29	Woburn	0	November	6	7	Melrose	20
October	12	8	Watertown	0	November	13	25	Gloucester	7
October	16	0	Swampscott	6	November	20	0	Somerville	0
October	23	28	Wakefield	0	November	25	19	Revere	0

Intramural Basketball

Intramural basketball gives the inexperienced player, who is not on the school team, a chance to play. It also uncovers new material for future school teams.

This year more than fifty boys participated in the games which were supervised and refereed by Coach McClean. There were two teams for each class: Dartmouth and Princeton, seniors; Harvard and Yale, juniors; and Cornell and Columbia, sophomores.

In planning the schedule, fifteen games were played to each half, each team playing every other team once. Then Dartmouth, the winner of the first half, played Princeton, the victor of the second half, and lost. This made Princeton the champion.

Active players on the victorious senior team were: O'Connor, Athens, Fraser, Ezekiel, and Nolan.

Baseball

With the ECHO going to press before the actual start of baseball, it is only possible to present a preliminary outlook. Captain-elect Al Walker leads the meager list of lettermen, which include Ed Gingrich, Dick Stevenson, and Bucky O'Connor. Other players who will probably play an important part in the Winthrop machine are Tom Regan, Ken Rodman, Jack Lynch, John Domenico, Charley Haley, Bob Nolan, and Milton Neal.

The loss of Rick Wallace, Gene Kirby, and Bob Brenna will be felt; but Gene and Bob are now playing in a much larger game, while Rick is away at college.

Winthrop should look forward to a successful season this year if past indications have anything to do with forecasting.

1944 SCHEDULE

April 29	Malden	at Malden
May 3	Revere	at Revere
May 5	Woburn	at Winthrop
May 9	Chelsea	at Winthrop
May 12	Melrose	at Melrose
May 15	Malden	at Winthrop
May 17	Chelsea	at Chelsea
May 20	Revere	at Winthrop
May 22	Melrose	at Winthrop
May 24	Swampscott	at Swampscott
May 26	Wakefield	at Wakefield
May 29	Woburn	at Woburn
May 31	Swampscott	at Winthrop

BASKETBALL SQUAD

Front row, l. to r.: W. Countaway, T. Regan, R. Stevenson, R. Wallace, E. Gingrich, A. Walker, K. Rodman.

Back Row: Ass't. Coach McClean, Mgr. K. Garnjost, W. Ward, D. Rowe, D. Evans, J. Talcott, Faculty Mgr. Reed, Coach Connor.

Off the Backboard

Catching fire at the end of the season, the Winthrop High quintet ended a very successful campaign, including eleven wins and five losses. The highlight of the season was the 42–39 upset win over highly favored Revere. Although twelve points behind at the half, Winthrop pulled ahead to win.

Despite losing the first games with Revere, Swampscott, and Everett, Winthrop proved it had the skill to take all of the returning games. Two games were won from Immaculate Conception, Northern Catholic Champ, and two games were won from both Marblehead and Woburn.

In addition to the regularly scheduled games, the Winthrop team played two night benefit games. One was played with the soldier team from Fort Andrews; the other, one of the year's best contests, was played with the 303rd Quartermaster Corps, a colored professional team. This game was distinguished by the humor and skillfulness of these colored ball-handlers.

A great part of the scoring was distributed among four players. Dick Stevenson was high man with a total of 142 points; Eddie Gingrich, 128 points; Billy Countaway 111 points; and Captain Dick Wallace, 105 points. Two other players who figured in the scoring were Al Walker and Ken Rodman, who totaled 45 and 28 points respectively.

Although Winthrop had an outstanding team, our boys were not picked to play in the Tech Tourney. We feel sure, however, if they had been chosen, they would have given a grand account of themselves.

SEASON'S RECORD

Winthrop		*Opponents*
41	St. John's	26
27	Everett	34
23	Immaculate	19
47	Woburn	30
23	Marblehead	17
28	Revere	43
24	St. John's	25
40	Malden	39
42	Revere	39
28	Newton	38
28	Swampscott	33
35	Marblehead	21
40	Immaculate	33
57	Swampscott	45
45	Woburn	32
40	Everett	37

568 pts. total; Other teams 511 pts.

Girls' Sports

Field Hockey

During the fall season the sports interest centered around field hockey. Afternoons were devoted to rules, technique, and practice, and later to actual scrimmage and game play. It is our aim to have the girls retain their active interest in this sport and to instruct and arouse the in-coming sophomores in order that they will be familiar with hockey and master its technique until such time that we will resume our outside schedule.

Basketball

Basketball, during the winter months, proved both exciting and lively. Every Wednesday afternoon was set aside for this popular sport and all classes were amply presented. Time allotments were arranged and a good number had the opportunity to play weekly. Competition was keen and many teams finished with frightfully close scores. Among the outstanding players were: Stella Anastos, Mary Crowley, Marie Caggiano, Louise Marshall, Dorothy Conant, and Constance Avery—Senior Class; Mary Frati, Rita Lazzarino, Jean MacDonald, and A. Iorio—Juniors; Mary Lou Vance, Peggy Millington, Eileen Butler, June Evans, J. Brenna, and Alice Cadigan —Sophomores.

Bowling

A complete bowling schedule and tournament was added to our sports curricula this year thanks to the kindness of Monsignor Quinlan and the U.S.O. Committee of Winthrop. We were granted the use of the very fine U.S.O. Club at Winthrop Highlands and there we enjoyed the privacy and informality and comfortable surroundings of the club house.

Every Thursday afternoon found at least four teams present. The alleys were used every minute and when not bowling, the team members took turns setting up pins. Being All-American girls and noble sports they took over the task of setting up pins—and it can be a weary task!

Individual averages were taken and teams were formed in groups of three. Twenty-four teams were in active competition. For final tournament play we had twelve surviving teams. The members of the teams are as follows:

ACHs—Constance Avery, Mary Crowley, Loretta Hawco

Red Cocks—Dorothy Hooper, P. Brady, E. McEachern

Bowlaways—C. Herbert, H. Donovan, J. Niblick

Aces—M. Regan, Peg Millington, N. Nelson

Hit-no-pins— R. Burke, R. Canner, S. Feingold

Sore Foots—A. Cadigan, J. Brenna, J. Evans

Medicos—E. Nagle, D. Conant, M. Caggiano

Hot Shots—M. Frati, R. Lazzarino, J. MacDonald

Tal-Wals—F. Farrell, J. Devereux, C. Coffey

Boop-oop-Doops—A. Holmes, R. Wiley, L. Brady

Rockettes—D. Wolf, A. Kummins, S. Kummins

Bowlerettes—L. Moran, L. Menutole, A. Schwartz

The Hot-Shots met the Aces in the Semi-Finals and were defeated after a fine match. The Aces then opposed a Senior group, the ACH's, who emerged victorious in the lively and exciting Finals.

Trophies have been awarded to the members of the championship team, and an extra award to Loretta Hawco for the high single score of 123.

Front row, l. to r.: J. Ryan, M. Maggioli, W. Welling, M. Levy, K. Garnjost, R. La Centra, A. Sollosy, C. Coffey, L. Gonzales.

Second row: B. McMahon, A. Kummins, L. Vessey, A. Fearing, L. Hawco, Miss Wilder, L. Chaet, M. Chase, G. Jackman, B. Burr, R. Shaneck.

Third row: C. Block, E. Brown, R. Foote, K. Rodman, R. Stevenson, E. Gingrich, C. Little.

Echo Staff

The ECHO staff for 1943–1944 was appointed in March, 1943 with Kenneth Garnjost as editor-in-chief, Ruth LaCentra and Miriam Levy as associate editors, William Welling as business manager, and Arnold Sollosy as assistant business manager.

They leaped to their task whole-heartedly and have endeavored to keep the members of Winthrop High School informed and amused with their writings. As always, this has proved a difficult job, but interesting and worthwhile. The ECHO board sincerely hopes that their readers have enjoyed the ECHO as much as they have in publishing it.

In spite of wartime shortages and printing difficulties with which they have had to contend, the ECHO has had a very successful year, with subscriptions sailing well above those of previous years.

These difficulties were particularly noticeable when work was begun on this yearbook which has had to have been cut considerably throughout in the interest of conservation. However, they have tried to the best of their ability to present a book which will be a creditable literary work, presenting a record of this year which will be vivid and interesting both now and in the future.

Front row, l. to r.: R. Wiley, B. Cataldo, Miss E. Chalfant, J. Masovetsky, F. Farrell.
Back row: E. Athens, A. Jones, F. Levine, T. Regan, J. Berry.

The News Club

The News Club, under the general supervision of Miss Edna Chalfant, was made up of nine Senior students who meet each week to discuss the activities of the school. The Club had no officers and the meetings were conducted on a round-table basis, each member contributing his views and offering suggestions as to what activities should be "followed up" as possible news "scoops."

It was the duty of this hard-working and little-praised group to cover all the school functions, except the athletic affairs. In order that they might get the "news while it was news", and get it accurately, these students were at liberty to interview anyone whom they considered a source of information, such as Mr. Dunham, Miss Porter, and the leaders of the different clubs. Their articles, having first been checked and corrected by Miss Chalfant and Mr. Dunham, were published in the *Winthrop Review* and *The Sun*. The only reward for their efforts was the thrill of seeing their handiwork in print, and the knowledge that they were serving as a medium between the high school and the Winthrop citizens.

Since there were no officers and no assignments were given out, the students were really on their own, and had ample opportunity to demonstrate and develop their initiative and journalistic abilities. They accepted the responsibility of ferreting out the news, and have had genuine fun doing the job of real reporters. At the close of a very profitable year they wish the same success and enjoyment to the Juniors who will take over.

FRENCH CLUB

Front row, l. to r.: A. Goodfader, J. Domenico, R. Hewson, F. O'Connell, B. Slavin, N. Purdy, H. Baron, W. Barker, I. Osvar.

Second row: P. Grayson, A. Lishner, M. Arons, S. Fish, M. Cerel, M. Mattson, A. Sollosy, B. Avruch, J. Lauderback, M. Levy.

Third row: J. Margil, I. Fox, N. Rosen, E. Daly, M. Fay, C. Jackson, J. Masovetsky, M. Greenblatt, Miss Beck, H. Cohen, A. Ellis, B. Donahue, C. Permatteo, L. Ricupero, D. Frank, A. Hutchinson, P. Brady.

Fourth row: G. Secatore, A. Lehr, J. Pero, C. Downie, D. Hooper, D. Booth, M. Rogolsky, C. Corbett, M. Jacobs, A. Keane, B. Clark, T. Rubin, S. Feingold, P. Knapp, D. Goldstein, C. Bargar, N. Nelson, B. Hayes.

Fifth row: H. Cannon, J. Murphy, L. Greenberg, E. Sagan, J. Kurland, W. Countaway, W. Ingalls, H. Cushman, R. Orrall, C. Housman, R. Cherenson.

Le Cercle Francais

The French Club is one of the most active clubs in our high school. Like all other clubs and organizations, The French Club further supplements the student's social education. Its main object is to familiarize the members with France, her people, and her history.

The officers were elected at the first meeting and have certainly contributed to make this year a highly successful one Marilyn Mattson, Shirley Fish, and Arnold Sollosy were chosen respectively president, secretary, and treasurer. At a later meeting, Marilyn Cerel was elected vice president. Under the capable supervision of its directress, Mlle. Crescentia Beck, the French Club has had an extremely full and interesting year.

The meetings themselves have been a source of varied entertainment. The Christmas meeting was, perhaps, the high point of the year, for in addition to the usual program, Irving Osvar succeeded in reaching France over the radio. In this way the modern touch was added.

The many active members of the club believe that "Le Cercle Francais" has accomplished its purpose this year in teaching them much about the country in an entertaining manner. May each year be as successful as this.

Front row, l. to r.: N. Purdy, C. Bargar, J. Marden, S. Fish, G. Johnson, A. Hutchinson, A. Duguid, J. Kurland.

Second row: M. Tibbetts, C. Jackson, M. Mattson, B. Donahue, D. Booth, B. Wood, R. Murphy, R. Burke, A. Levine, R. Canner.

Third row: B. Slavin, W. Ingalls, E. Sagan, G. Corbett, M. Jacobs, C. Freundlich, S. Cohen, D. Morrill.

The Latin Club

With Miss Marie Merrill to direct, the Latin Club was organized for the year 1943–44. The officers elected were Grace Johnson, President; Shirley Fish, Vice President; Ann Hutchinson, Secretary; Joyce Marden, Treasurer; and Cynthia Bargar, Property Manager. Those chosen to serve on the Program Committee were Shirley Fish, Chairman; Barbara Donahue, Marilyn Mattson, Charles Freundlich, and Duncan Morrill.

Each meeting opened with the customary Vestal Virgin ceremony which symbolizes the ancient ritual of worshipping the Goddess Vesta. The following members were appointed as Vestal Virgins for this year: Ann Levine, Barbara Wood, Marjorie Tibbetts, Grace Corbett, and Marjorie Jacobs. The members all participated in the different meetings, which aimed to acquaint the members with ancient customs and traditions of the past.

One meeting was in charge of the Vestal Virgins, who staged a series of scenes describing the life of a Vestal. These scenes depicted the customs, dress, and duties of the Vestals who are guardians of Rome and priestesses of the goddess Vesta. Another time the derivation of words was taken as the theme of the meeting, and resulted in the production of an ingenious skit, "The Facio Family." The many derivatives of the Latin word "facio" forming this family, the short play showed the relationship between "facio" and our modern English vocabulary.

The Latin Club also subscribed to a Latin magazine, "The Auxilium Latinum." Recently many students took a nation-wide examination offered by this magazine, which will rate them in comparison with other Latin students all over the country. Prizes will be awarded to those who receive the highest grades.

Club members gain credit for activities by a system of points—ten points for the year is the aim. Decoration of the Latin room by board work and posters has been one of several projects.

Front row, l. to r.: C. Freundich, E. Slattery, F. Levine, J. Kurland, R. Cherenson, M. Levy, S. Reed.

Second row: N. Purdy, A. Goodfader, M. Rogolsky, Miss Blackburn, S. Ginsberg, D. Morrill, E. Stoltz.

Debating Club

With an aim that seems to have foreshadowed the theme of our book, the debating club has been doing its bit so that we may become better citizens in a better world. Every Monday afternoon, the club members gathered in Room 124, where there evolved heated debate on some current topic. A survey of the subject material discussed shows that, within a year's time, these debators have taken a big step forward on the mental assembly line.

Credit for this accomplishment must be given to Miss Viva Blackburn, who arranged all the problems, helped in the preparation of the speeches, and advised the members at all times. Presiding over the meetings was Jordan Kurland, Chairman. Florence Levine was the efficient secretary, while Robert Cherenson was always there to demand the weekly dues.

As a preliminary to formal debating, open forums and discussions were held among the members on topics such as "Federal Aid for Education," "The Efficiency of the State Department," "An International Police Force," and finally, "The League of Nations." Then, the members prepared to debate, formally, among themselves, the topic which was chosen by debating clubs throughout the nation: "Resolved, that the United States Should Join in Reconstituting a League of Nations."

Realizing that it is a highly important problem, members of the club, to awaken the school's interest in a post-war world, presented a debate in the hall on the above topic. Miriam Levy, Sherman Reed, and Marion Rogolsky took the affirmative point of view and were opposed by Norman Purdy, Alan Goodfader, and Ernest Stoltz. Though both sides were successful in presenting their ideas, the affirmative side was victorious.

That, however, did not climax the discussion of the league, for on March 24, a comprehensive, three-hour competitive examination was given by a national organization, concerning the league and all problems of the future peace. From the papers submitted, those of Miriam Levy and Sherman Reed were sent to state headquarters to enter further competition.

For the final venture of the year, the club, at the invitation of the Junior Town Meeting of the Air, sent a representative to speak on the subject "Unity for Peace" on Saturday, April 29. Other members attended the broadcast to participate in the open forum which followed.

Thus ended another active and successful year in debating, that gave the members greater understanding of the world they will have to encounter.

Winthrop High School Victory Corps

PHOTOGRAPHY CLUB

Seated, l. to r.: A. Adjmi, N. Schlegel, G. Corbett, R. Burke, W. Pierce, C. Thiras.

Standing: R. Gordon, L. Franklin, E. Sagan, G. Gaffney (president), N. Purdy, W. Smalley, G. Schulman.

STRETCHER BEARERS' GROUP

Front row, l. to r.: D. Morrill, J. Kurland, C. Briggs, M. Wrightson, M. Miller, S. Rosenthal, S. Reed.

Second row: C. Freundlich, R. Verney, G. Levey, K. Taschioglou, B. Hirsch, W. Ingalls, D. Crasnick, F. O'Connell.

AUXILIARY FIREMEN

Front row, l. to r.: J. Beekman, T. Regan, A. Adelman, W. Halliday, A. Miles, A. Walker, P. Natale.

Rear row: W. Barker, J. Howard, Fireman Jerry Wyman, W. Ward, C. Cataldo.

VICTORY CORPS

SURGICAL DRESSINGS GROUP

Front row, l. to r.: B. Score, M. Doherty, C. Lappen, M. Cerel, E. Finklestein, A. Siove.
Second row: L. Ricupero, C. Downie, H. Sotos, N. Burofsky, C. Bargar, M. Jacobs, H. Cohen.
Third row: A. Ellis, N. Nelson, J. Pero, E. Daly.

CLERICAL SERVICE GROUP

Front row, l. to r.: A. Cady, D. Wolfe, R. Feldman, M. Caggiano, M. Talcott, R. Rogers, C. Coffey, B. Chisholm, C. Gray, J. Flintoff.
Second row: K. Baker, M. Greenblatt, N. Rosen, J. Marden, A. Cushman, J. Gould, D. Anderson, H. Baron, Mrs. Hurley, Miss Petrucci, S. Finn, B. Donahue, C. Permatteo, J. Hunter, B. Jessop, A. Maiolino, D. Frank.
Third row: C. Avery, R. Murphy, R. Holsberg, A. Freeman, V. Morris, A. Duguid, J. Di Biase, M. Frati, E. Rodman, R. Horowitz, I. Wilson.

The Victory Corps of Winthrop High School is part of a national organization designed to prepare its members for war service in the field, in production, and in the community.

A course including English, mathematics, and science is necessary for a candidate interested in General Membership. He must also be taking an intensive course of physical training, and be preparing himself for service in the community, in production, or in the armed forces of the country. Juniors and Seniors are eligible for membership in the special branches of the Victory Corps, which include Air Service, Sea Service, Land Service, Production Service, and Community Service.

The members of the Air, Land, and Sea Divisions are taking preparatory courses which include training in navigation, shop work, radio, and electricity. Members of the Community Service Division are participating in volunteer work throughout the community. The

HOME NURSING AND KNITTING GROUPS

Front row, l. to r.: S. Feingold, G. Gunderson, E. Slattery, J. DiTroia, C. DeCourcey, J. Evans.
Second row: B. Viglas, M. Peters, M. Sullivan, Mrs. Carltz, Miss McPherson, V. Robbins, B. Nutter, R. Canner.
Third row: H. Oakes, J. Corso, L. Hawco, J. Shiner, A. Cadigan.

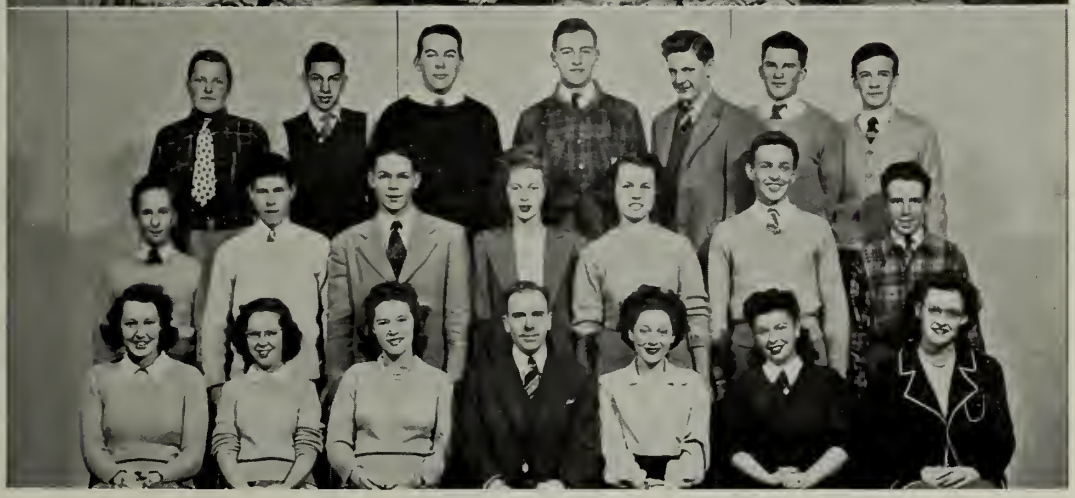

MORSE CODE GROUP

Front row, l. to r.: D. Hooper, C. Jackson, B. Hackenberger, Mr. Colby, E. Abrams, E. Brockman, N. Dorman.
Second row: R. Walters, E. Driscoll, C. Briggs, L. Chaet, M. Chase, J. Talcott, R. Gray.
Third row: A. MacNaughton, H. Sagan, J. Murphy, J. Kurland, H. Wilson, T. Danahy, W. Ingalls.

Victory Corps Aeronautical Aptitude Test has been given to all boys of the Senior class. Members of the various clubs comprising the Victory Corps have proved themselves capable in securing equipment, and in providing their own instruction. The Photography Club under the direction of Miss Bloomfield has sponsored many of the motion pictures shown to the student body.

Activities during the year include the following:

Knitting, Miss McPherson
Home Nursing, Mrs. Carlz
Morse Code, Mr. Colby
Photography, Miss Bloomfield
Stretcher bearers—Civilian Defense, Mr. Wrightson
Auxiliary Firemen, Mr. Wyman
Clerical Service, Mrs. Hurley
Surgical dressing—Red Cross, Mrs. Gentle

SENIOR PLAY CAST AND STAGE CREW

Front row, l. to r.: R. Shaneck, K. Garnjost, S. Wallace, W. Mitten, C. Little, J. Berry, M. Caggiano, D. Conant.

Second row: M. Talcott, M. Maggioli, J. Manning, F. Marcus, Miss Herbert, B. Clark, J. DiTrola, M. Hutchinson, M. Levy.

Third row: R. Wiley, J. Knight, M. Chase, A. Jones, R. Foote, L. Finn, G. Abrams.

Incognito

On the nights of December 9th and 10th the Senior Class presented "Incognito," a mystery comedy in three acts. We, the class of 44, feel that it was one of the most successful plays the students of Winthrop High have ever produced.

The action of the play took place on the Steamship Imperial en route to South America. The suspense, which mounted throughout the voyage, centered around the murder of Erich Jargendorf and the identity of Charles Locke. When the crime had been discovered, the passengers were summoned together for questioning. Helen Clark and her "echo," Seedy Sloan, did their best to find the murderer.

Among the passengers were Trudy Blitt; Mrs. Thumbull; Miss Hildick, the school teacher; Mrs. Shulman, a German refugee; the hysterical Miss Shields; aloof Mrs. Bascomb; and sea-sick Chic Johnson.

The male leads were those of Fred Collins, the first officer, and Captain Mitchell.

All the members of the cast played their parts with skill and understanding. Kay Williams, as Helen Clark, portrayed the heroine with the charm that only Kay could have shown. Marie Caggiano contributed a fine piece of dramatic work as Miss Shields. We must not forget Joe Berry in his role of a German sailor. There was a lot of time spent in acquiring that accent.

Our deepest thanks go to Miss Eleanor Herbert for her patience and understanding. Without her help "Incognito" would never have been possible.

Much of the credit for the excellent performance goes to the back stage crew. This patient group of students put in much time and work to give the play all the finishing touches, as well as the publicity necessary to make it the financial success it was.

The attractive stage setting was created by Mr. Frank Reed and the boys of the manual training classes.

STAGE SETTING OF "INCOGNITO"

Cast of "Incognito"

Helen Clark—Katherine Williams
Seedy Sloan—Martha Hutchinson
Mrs. Thumbull—Betty Clark
Fred Collins—Bill Mitten
Captain Mitchell—Charles Little
Miss Hildick—June DiTroia
Chic Johnson—Margie Talcott
Mrs. Bascomb—Jean Manning
Herr Von Stumm—Stokes Wallace
Mrs. Shulman—Frances Marcus
Miss Shields—Marie Caggiano
Erich Jargendorf—Kenneth Garnjost
Trudy Blitt—Marie Tsumis
German Sailor—Joe Berry
Stewardesses—Mildred Maggioli, Dorothy Conant, Ruth Shaneck

Purple Towers

On May 3, 4, 5, the combined classes of the Winthrop High School presented *Purple Towers*, a musical comedy in 2 acts by Don Wilson.

It was a gay carefree operetta and had all the ingredients to insure an evening of good entertainment.

Mary Vanderlip, heiress and owner of Purple Towers, returned to Centerville to find that her property had been leased to a Urseba Applegate and a young novelist, Philip Bradley. Red Nichols, a husky prize fighter, and Earl Parker, his manager had been using Purple Towers for training quarters. In making their escape, they discover that they have forgotten the contract for the big fight, and return for it. Their occupation of the old house without permission had spread a rumor that the mansion is haunted. Miss Applegate, scoffing at this, invited Phil to the mansion; and he accepted because of his love for Mary, who had been mistaken for the Applegate cook.

At Purple Towers, Bradley's valet, Snowball, and Tillie, Miss Applegate's maid, were especially overcome by the "hants." Tillie, to be prepared, collected the valuables of the guests in a suitcase, which was accidentally exchanged with one belonging to Red. Mary was falsely accused of the theft but she could not reveal her identity because her father, Squire Vanderlip, ruined Phil's father in Wall Street. Parker and Red were caught, and everything was explained. Because Phil Bradley was so deeply in love with Mary, he forgot his dislike for the Vanderlip family, and the curtain fell with the prospect of a happy wedding.

Purple Towers Cast

Principals

Hank Huckleyberry	John Domenico
Mike Murphey	Jordan Kurland
Earl Parker	Duncan Morrill
Red Nichols	Melvin Miller
Tillie	Barbara Hackenberger
Urseba Applegate	Marie Caggiano
Helen Trumbull	Caroline Kirby
Mary Marble	Betty Driscoll
Phil Bradley	Charles Little
Snowball	Bernard Avruch

Chorus

Ruth Bartello	George Freedland
Barbara Finn	Alfred Miles
Elaine Stewart	Theodore Thiras
Dorothy Wolfe	Robert Hewson
Frances Farrell	Kemon Taschioglou
Lorraine Morgan	Charles Adjmi
Annette Iorio	Charles Freundlich
Jean McDonald	Kenneth Rodman

Clowns:
George Gaffney, George Monahan, Robert Lynch, Herbert Barron.

Cooks:
Mabel Williams, Eleanor Anderton, Merle Wood, Joanne Devereux, Charlotte Coffey.

Assistants

Stage Manager	Kenneth Garnjost
Assistant Managers	Edwin Brown Conal Foley Robert Cherenson Allan Pheasant Richard Verney
Publicity and Props	Lois Chaet Jean Manning Maribeth Chase
Prompter	June DiTroia
Make-up	Bette Beal Evelyn Slattery Anne Hutchinson
Ushers	Peggy Grayson Anna Schwartz Ida Kalman Priscilla Lane Loretta Hawco Barbara Fontaine

CATALOG
1944
WHS
CLASSES

SOPHOMORE CLASS

SOPHOMORE CLASS OFFICERS

Front row, l. to r.: G. Monahan; T. Monahan; J. Margil; B. Donahue; M. L. Vance, Secretary.

Second row: J. Talcott, Vice President; R. Spencer; A. McDonald; P. Fisher, Treasurer.

(President D. Collignon absent.)

Sophomore Ballot Winners

Front row, l. to r.: G. Kelly, M. L. Vance, L. Vasel, E. Duval, H. Barron, V. Greene, D. Collignon, J. Talcott, C. Permatteo, P. Millington, A. Secatore.
Rear: S. Reed, W. Leary, M. Neal.

Best Looking: Lillian Vassel and Jack Talcott
Best Dressed: Alba Secatore, William Leary
Best Dancer: Grace Kelly, William Leary
Best Athlete: Peggy Millington, Milton Neal
Best Student: Peggy Millington, Sherman Reed
Most Witty: Vina Greene, Herbert Baron
Most Musical: Claire Permatteo, Ernest Duval
Most Pleasing Personality: Mary Lou Vance, Douglas Collignon

JUNIOR CLASS

JUNIOR CLASS OFFICERS

Front row, l. to r.: J. Domenico, Vice President; M. Williams; K. Taschioglou, President; G. Secatore, Secretary; W. Ward, Treasurer.

Second row: R. Hewson; B. Hayes; E. Kirby; J. Kirkpatrick.

Junior Ballot Winners

Front row, l. to r.: M. Mattson, G. Fuccillo, J. Norwood, M. Murray.
Second row: J. Kirkpatrick, J. Domenico, M. Frati, J. McDonald.
Third row: H. Cushman, J. Howard, J. Harris, W. Ward.

Best Looking: Jacqueline Norwood, Jack Harris
Best Dressed: Gloria Fuccillo, James Danahy
Best Dancer: Margaret Murray, William Ward
Best Athlete: Mary Frati, William Ward
Best Student: Marilyn Mattson, James Kirkpatrick
Most Witty: Jean MacDonald, James Howard
Most Musical: Stella Coffin, Hubert Cushman
Most Pleasing Personality: Carol Sullivan, John Domenico

SENIOR CLASS

Front row, l. to r.: R. Stevenson, Marshal; A. Walker, Vice-President; E. Gingrich, President; T. Regan, Treasurer; R. Foote.
Second row: C. Coffey, F. Farrell, R. LaCentra, R. Bartello, Secretary.

Senior Officers and Committees

President: Edward Gingrich

Vice President: Alfred Walker

Secretary: Ruth Bartello

Treasurer: Thomas Regan

Marshal: Richard Stevenson

Social Committee:
Charlotte Coffey, Frances Farrell, Ruth La Centra, Paul Carr, Robert Foote, Eugene Kirby

Gift Committee:
Maribeth Chase, Jean Manning, Ruth Shaneck

Dress Committee:
Joanne Devereux, Ruth Rex, Charles Kilgore, Charles Little

Class Day Committee:
Barbara Hackenberger, Lila Hewson, Rosamund Leary
Joseph Berry, George Freedland, William Mitten

BEST STUDENTS

BEST ACTORS

MOST MUSICAL

MOST DIGNIFIED

BEST PERSONALITIES

MOST LIKELY TO SUCCEED
DID MOST FOR THE SCHOOL

BEST DRESSED

MOST WITTY

BEST LOOKING

BEST ATHLETES

Senior Ballot Winners

Most Likely to Succeed: **Ruth La Centra, Edward Gingrich;** ***Did Most for the School:*** **Ruth La Centra, Edward Gingrich;** ***Best Looking:*** **Betty Chisholm, Paul Carr;** ***Best Dressed:*** **Winifred Bellizia, Alfred Walker;** ***Best Actors:*** **Marie Caggiano, Charles Little;** ***Best Dancers:*** **Geraldine Repucci, Walter Belcher;** ***Best Athletes:*** **Stella Anastos, Edward Gingrich;** ***Best Students:*** **Ruth La Centra, Kenneth Garnjost;** ***Best Personalities:*** **Frances Farrell, Richard Stevenson;** ***Most Witty:*** **Kay Williams, Paul Natale;** ***Most Dignified:*** **Gertrude Jackman, Kenneth Garnjost;** ***Most Musical:*** **Barbara Hackenberger, Arnold Sollosy.**

Senior Honor Students

Albert Adelman
Ernest B. Athens
Ruth Bartello
Charles Block
Edwin O. Brown
Barbara Burr
Lois A. Chaet
Maribeth Chase
Alice G. Daly
Leslie Finn
Barbara J. Fontaine
Robert S. Foote
Joseph Ganz
Kenneth D. Garnjost
J. Edward Gingrich, Jr.
Lester E. Glaser
Lillian E. Gonzales
Margaret A. Grayson
Rosalyn L. Green
Wilbur L. Halliday
Margaret M. Howard
Gertrude E. Jackman
Anne L. Keane
Arlene R. Kummins
Ruth La Centra
Miriam Levy
Charles A. Little
Edwin S. Lowell, Jr.
Rosalynd M. Lurensky
John F. Malaney
Jean A. Manning
Frances L. Marcus
Jacqueline A. Masovetsky
Barbara McMahon
Louise A. Menutole
Louise Moran
R. Lorraine Morgan
Paul R. Natale
Geraldine P. Repucci
Kenneth W. Rodman
Marion Rogolsky
Jeanne M. Ryan
Anna E. Schwartz
Sherman C. Sobel
Richard D. Stevenson
Lillian A. Vessey
Ruth I. Wiley
Dorothy S. Wolfe

Dominic G. Zaia

CLASS OF 1944

GLORIA ABRAMS

General

Some people try to hide themselves
And creep into their shell,
But Gloria's always out and out
And we all think she's swell.

RUTH ELEANOR ABRAMS

Commercial

Glee Club; Victory Corps 2, 3.

A dainty little "carrot top,"
She's always on the run—
Her pep and energy abound;
With laughs her day's begun.

ALBERT ADELMAN

College

Al's a pretty lucky fellow
To be just what he is;
Not only is he super looking
But at spelling he's a whiz!

STELLA ANASTOS

Commercial

Field Hockey 1, 2, 3; Pageant 1.

She leads the field in every sport,
In art she does excel;
With these two feats to lead her on
We know that she'll do well.

ERNEST BASILE ATHENS

Commercial

News Club 3.

Always the perfect gentleman
Though he hasn't much to say.
He does each job superbly—
Ernie's tops in every way.

CONSTANCE ELAINE AVERY

College

Latin Club 1; French Club 1; Victory Corps 2, 3; Pageant 1; Hockey 1, 2, 3; Bowling 3.

Always cheerful, always gay,
Always full of fun.
Connie laughs from early morn
Until the day is done!

WARREN A. BARKER

College

French Club 2; Pageant 1.

A man needs inspiration
To find life sheer perfection;
Warren like all others
Is far from an exception.

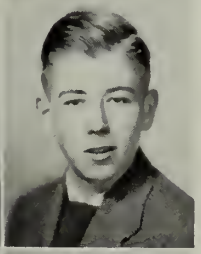

WILLIAM GERARD BARKER

General

Victory Corps 2; 3; Pageant 1.

The mildest manners
With the bravest mind—
Except in Bill
They're hard to find.

CHARLES W. BARKLEY

General

Look no further for a tall dark man
For of them he is one;
What's more, he'll always be around
When the gang is having fun.

HARRIET RHODA BARON

Commercial

Glee Club 1, 2, 3; Victory Corps 2, 3.

Sincerity's her motto
And friendship is her rule.
There's not a harder worker
To be found in all the school.

WILLIAM JOSEPH BARRETT

College

With rake and hoe he's happy
And full of pep and vim.
He tells us that a farmer's life
Is the only life for him.

RUTH MARY BARTELLO

Commercial

Secretary 1, 2, 3; Glee Club; Musical Revue 2; Operetta 3.

Tall, dark, and attractive,
That's our Miss Bartello.
To know how much we think of her
Just ask the nearest fellow.

JAMES GORDON BEEKMAN, Jr.

General

Auxiliary Fireman 3.

Capable of influencing
Almost anyone he knows,
Jimmie's therefore one swell fellow
Who's liked where'er he goes.

WALTER FRANCIS BELCHER

General

When this Casanova went to sea
He left many a broken heart.
Who can charm the girls like Diz,
Or "cut such rugs" apart?

WINIFRED J. BELLIZIA

Commercial

Glee Club.

How Wini manages to set her hair
In a hundred tiny curls,
Makes the best-dressed lass of the senior class
The wonder of the girls.

HELEN ROBERTA BENSON

College

Glee Club 3; French Club 1; Latin Club 1; Hockey 1; Pageant 1.

Nice, and unassuming
She does each daily task;
She'll be a "Johnny-on-the-spot"
If anyone should ask.

JOSEPH STANLEY BERRY, JR.

Commercial

French Club 1; News Club 3; Glee Club 1, 2, 3; Pageant 1; Senior Play 3; Operetta 3; Cheerleader 3; School Band 1; Class Day Committee.

Gets into almost everything
No matter what the line;
At acting or at leading cheers
Joe is always fine.

YVETTE B. BERTRAND

Commercial

Yvette is quite a friendly lass—
That isn't hard to tell;
We're glad she's part of '44,
For we think she's "mighty swell"!

DONALD W. BLISS

College

If Riley wanted the perfect life
He should have followed Don.
Like the well-known river
He just rolls on and on!

CHARLES BLOCK

College

French Club 2; Echo Board; Victory Corp 2, 3; Football Manager 3.

Without the hand of manager Block
Where would the football team be?
For one who's such a "half-pint"
He has dynamic energy.

EVA HOPE BOORAS

Commercial

Though silent as a church mouse
Eva leads us to surmise
That she remembers "Silence
Is the virtue of the wise."

LEE GORDON BRADY

College

Bowling 3; Glee Club 3; Musical Revue 2.

Pleasantness is a charm—
To us that has been shown.
Artistic Lee remembers this
And from it does never roam.

ROBERT JOSEPH BRENNA

General

Baseball 2.

This fellow never fails to try
To do just what he should.
Now, in our country's service
To do his best, he would.

ESTELLE BROCKMAN

Commercial

Glee Club 1, 2, 3; Latin Club 1; French Club 1; Victory Corps 2, 3; Musical Revue 2.

She's champion of the class
In rapidity of sound;
There's never a quiet moment
When Essie is around.

EDWIN ORROK BROWN

College

Aircraft Club 1, 2; French Club 2; Echo Board 3; Operetta.

Einstein had his theory
Eddie has his, too,
Folks with his intelligence
Are far between and few.

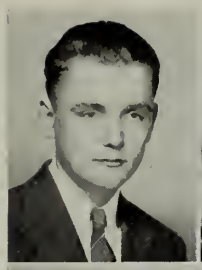

BARBARA JANE BURR

College

Latin Club 2; French Club 2; Glee Club 2, 3; Echo Board 3.

Our true New England "Yankee"
Is a "smartie" in the school.
To be as nice as she can be
Is her unbroken rule.

CHARLES EUGENE BURRILL, JR.

General

Victory Corps 2.

Now Charlie's one who will succeed;
He stands out in a way,
For he has studied books, not girls,
So dwells in peace each day.

AUDREY ANN CADY

Commercial

Glee Club 3; Victory Corps 2, 3; Musical Revue 2.

Audrey has that frankness
That comes from a keen mind;
Her rollicking sense of humor
Is also rare to find.

MARIE GRACE CAGGIANO

Commercial

Art 1; Victory Corps 2, 3; Pageant 1; Musical 2; Senior Play 3; Operetta 3; Lunchroom Staff 2, 3; Hockey 1, 2.

Our Bette Davis, we submit,
An actress worth our mention;
When she steps upon the stage
She always claims attention.

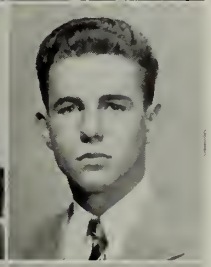

PAUL JOSEPH CARR

Commercial

Social Committee 3.

Sing a song of sailors true,
Guardians of the deep;
When our favorite marched away
He made the ladies weep.

BEATRICE ANN CATALDO

Commercial

News Club 3; Glee Club 1, 2, 3; Bowling 3; Pageant 1.

Her charming manner
And never ending glee
Will grace the business world
Where she'll live merrily.

LOIS ANN CHAET

College

Latin Club 2; Glee Club 2, 3; Victory Corps 2, 3; Echo Board 3; Operetta 3.

"Chip" is quite a lady
Despite her prying trends;
Her vitality starts very early
And seldom ever ends.

MARIBETH CHASE

College

Latin Club 2; Glee Club 2, 3; Victory Corps 2, 3; Senior Play-Publicity; Echo Board 3; Gift Committee; Operetta.

In her heart there is a leaning
For a sailor bold and true,
And girls with hearts like Maybe
Are definitely few.

ELIZABETH A. CHISHOLM

Commercial

Glee Club 1, 2; Victory Corps 3; Pageant 1.

Though our senior boys with Uncle Sam
Old Winthrop may forget,
Bet's lovely eyes and pretty face
Remain in their dreams yet.

BETTE ANN CLARK

College

Biology Club 3; French Club 1, 2; Glee Club 1, 2, 3; Victory Corps 2; Senior Play; Hockey 1, 2; Pageant 1; Musical Revue 2.

With Irish wit and sparkling smile
She lifts the school's morale;
Bet's full of vim and vigor—
She's everybody's pal.

WILLARD DOUGLAS COBURN

General

Victory Corps 2.

Here's a quiet fellow
Who's perhaps a trifle shy,
But even though he's bashful
He's a pretty "all right" guy!

HELEN CHARLOTTE COFFEY

Commercial

Social Committee 2, 3; Bowling 3; Glee Club 1, 2, 3; Victory Corps 2, 3; Pageant; Musical Revue 2; Operetta.

A cute appearance, a pretty face,
Makes her a popular gal;
And Charlotte has that friendliness
That insures a steadfast pal.

DOROTHY MILDRED CONANT

General

Biology Club 3; Bowling 3; Hockey 1, 2, 3; Senior Play; Lunchroom Staff 2, 3.

A sweet smile, a soft voice,
Friendship that's sincere—
That Dot will make a lovely nurse
We have no cause to fear.

JAMES FRANCIS CREEDON

General

When the service called our boys away
To do a man-sized job,
They took our handsome Jimmie
And made a super gob!

MARY MARGARET CROWLEY

College

Glee Club 1, 2, 3; Biology Club 3; Latin Club 1; Victory Corps 2; Hockey 1, 2, 3; Bowling 3; Pageant 1.

On hockey field, in any sport,
Mary is the grandest sort
Of girl who'll always be around
Where Winthrop's team is to be found.

NORMAN FRANCIS CURRAN

General

Though the brawn of Mr. Curran
Shall never be forgot,
His voice we never, never hear
And so remember not.

FRANCIS XAVIER DALTON

Commercial

Patriotism is a virtue rare
In times of stress and strife,
But to keep our precious freedom
Bob's willing to risk his life.

ALICE GERTRUDE DALY

Commercial

Glee Club.

Always a smile for everyone,
On her you can depend
To brighten up a dreary day
And be your truest friend.

KATHERINE J. DEVEREUX

Commercial

Latin Club 1; Glee Club 1, 2, 3; Bowling 3; First Aid 3; Pageant 1; Musical Revue 2; Dress Committee; Operetta 3.

Personality plus—
The nicest of clothes—
Josie's adored
Wherever she goes.

ELISABETH ANNE DICKINSON

College

Glee Club 1, 2, 3; French Club 2; Latin Club 1; Biology Club 3; Victory Corps 2.

"Lizzie's" tops among her friends
Because she's simply she,
And everyone who knows her
Says she's as nice as she can be.

JUNE JOANNA DI TROIA

Commercial

Glee Club 1, 2, 3; Victory Corps 2, 3; Senior Play; Musical Revue 2; Operetta 3.

A fiery little bundle
Exploding everywhere;
If there's something hard to do
June will always dare.

CARMAN FRANCIS DI VITA

General

"Life was meant for gaiety,"
Says Carman with a smile—
Which only goes to further prove
A smile is still in style.

DOROTHY A. DRISCOLL

Commercial

Glee Club 1, 2; Cheerleader.

Cheerleader Dot has "what it takes"
To win our endless praise;
She has endearing qualities
With peppy, sunny ways.

LEON A. DUVAL, JR.

Commercial

Here's a boy who's pretty bright.
Who understands most things;
But this he never understood—
What good his homework brings.

HYMAN DAVID ELKIN

General

Full of life and always ready
To join in any kind of fun
Hymie's on the spot each minute
When there's something to be done.

JAMES JOSEPH EZEKIEL

General

Glee Club 1, 2; Basketball.

Possessed of so much energy
Jimmie's not one to balk
From being a help at any event
Where there is needed some vigorous talk.

FRANCES VERONICA FARRELL

Commercial

Social Committee 3; Glee Club 2, 3; News Club 3; Victory Corps 2; Musical Revue 2; Operetta 3.

All hail the social butterfly
Queen of the super set!
If there's a nicer girl than Frannie
We haven't found her yet.

ALICE BAYLEY FEARING

College

Latin Club 1, 2; Biology Club 3; Pageant 1; Lunchroom 1, 2, 3; Echo Board 3.

Our cashier in the lunchroom
In her smiling, friendly way,
Is the one providing sun
To brighten up our day.

RENEE ROBERTA FELDMAN

Commercial

Glee Club 3; Victory Corps 2, 3.

Attractive dress and pleasing looks
And personality rating
Combined in Renee make a girl
Who's worth appreciating.

LESLIE GLADYS FINN

Commercial

Glee Club 1, 2, 3; Victory Corps 2, 3; Senior Play Production Staff; Pageant 1; Musical Revue 2.

Everybody's friend and pal
That's Leslie all the while,
For no one ever could resist
That bright and sunny smile.

JEANNE GERTRUDE FLINTOFF

Commercial

Glee Club 3; Victory Corps 3.

Never without the sweetest smile
To seek an answering grin.
Whatever the task, she sheds no tear;
In life she's sure to win.

BARBARA JEANNE FONTAINE

Commercial

Glee Club 1, 2, 3; Victory Corps 2; Pageant 1; Musical Revue 2; Hockey 1.

Buzzie's gay and versatile
And dances on rhythmic wings.
Need we say she's popular?
With friendliness her heart rings.

ROBERT S. FOOTE

College

Social Committee 3; Echo Board 3; Victory Corps 2; French Club 1; Senior Play Production Staff.

"Time and tide wait for no man."
Bob never fails to remember.
He's always been ready to help
From the first day in September.

ROBERT HENRY FRAZER

General

Glee Club 2, 3; Aircraft 1.

Each class must have its mystery man,
In ours it's "silent Bob";
But when you really need him
You can be sure he's on the job!

MARIE RITA FREDERICK

Commercial

Little "Dynamite" she's called
By those who know her well
Like an ever-flaming meteor
She goes through life pell-mell.

GEORGE FREEDLAND

College

Musical Revue 2; Operetta 3; Class Day Committee.

The center of a laughing crowd
He can always cause a heyday.
George may be teacher's nightmare
But he's our humor mainstay.

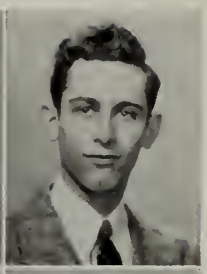

JOSEPH GANZ

College

Victory Corps 2.

When something's going on
Joe's right on the spot.
He's always willing to take a chance
Whether he's ready or not.

KENNETH DOUGLAS GARNJOST

College

Art Club 1—Treasurer; French Club 2—Pres.; Echo—Editor-In-Chief; Victory Corps 2; Senior Play 3; Basketball—Manager 1, 2, 3; Lunch Room Staff; Operetta Stage Mgr.

In physics, art, or math—
With camera, pen, or brush—
He tops us all, and in the world
Will opposition crush.

DAVID CHARLES GAW

General

The strong and simply silent type
That's David strictly speaking;
He goes through life, eyes open wide
For solitude he's seeking.

J. EDWARD GINGRICH, JR.

College

President 3; Social Committee; Football 2, 3; Basketball 2, 3; Baseball 1, 2, 3; Echo Board; Lunchroom Staff; Musical Revue 2.

Athlete extraordinary and
Scholarly president—
He's tops in school and sport
And excels in each event.

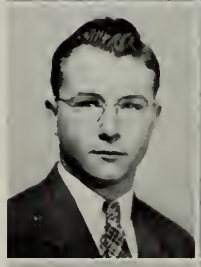

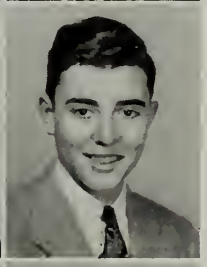

LESTER E. GLASER

College

French Club 1; Latin Club 1.

Lester favors medicine
For future life, he thinks;
When it comes to homework
From it he never slinks.

ELIZABETH GLASS

Commercial

Glee Club 2, 3; Victory Corps 2; Pageant 1.

Capable, efficient,
She's a girl with big ideas
Who's busily preparing
To succeed in future years.

SHIRLEY ELIZABETH GOLDMAN

Commercial

Glee Club 3.

She seems to be so quiet
But is quite a happy lass.
She'll do whate'er is asked
To be helpful to our class.

LILLIAN ELIZABETH GONZALES

Commercial

Echo Board; Glee Club 3; Hockey 1, 2, 3; Bowling 3.

Crisp and always businesslike,
She'll be a great success;
But 'neath her smooth efficiency
She's nothing but the best.

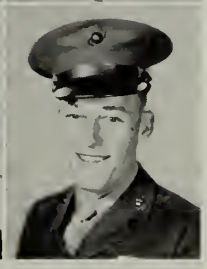

CHARLES WILLIAM GOODWIN

General

When there's fighting on the beachhead
One from Winthrop may be seen,
Making us so mighty proud
Of Charlie, our Marine.

ALBERT JOSEPH GRADY

General

Victory Corps 2; Glee Club 2; Senior Play; Pageant 1.

Bert—careless as a kitten
And almost twice as free—
His life means just one statement:
"They can't do this to me!"

CATHERINE T. GRAY

Commercial

Glee Club 3; Victory Corps 3.

Her good nature never fails to shine,
For Cathy's never brittle.
We wonder how it all can come
From one so very little.

MARGARET ANN GRAYSON

College

Peggy is the merriest miss
To come to Winthrop High.
She trips along the path of life
And catches every eye.

JEREMIAH GREEN

College

Aircraft 1, 2; Musical Revue 2.

"This may be a book
That I see before me,
But take it away—
It'll certainly bore me."

ROSLYN LEE GREEN

Commercial

Glee Club 1, 2, 3; Victory Corps 2, 3; Pageant 1.

Little "Miss Terrific"
Is the only word for Roddy
Always suited to a tee
And never ever naughty.

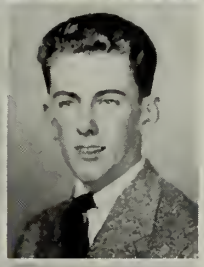

ARTHUR JAMES GREENE

College

Glee Club 1, 2; Pageant 1; Cheerleader 3.

If school and sleep could be combined
Then life would be worthwhile;
But till that time Art's willing
To face life with a smile.

WILLIAM THOMAS GRIFFITHS

General

Victory Corps 2.

Like the well-known Lazibones
Who was settin' in the sun.
Bill wonders if being active
Is the best for everyone.

ALICE MAY GUSTAVSON

Commercial

Glee Club 3; Bowling 3; Pageant 1.

For better company, one cannot wish
To provide pep and wit and fun.
Gussie is our Swedish lass
With color and charm like the sun.

BARBARA L. HACKENBERGER

Commercial

Glee Club 2, 3; Victory Corps 2, 3; Musical Revue 2; Class Day Committee; Operetta 3.

Our winsome little songbird
Does all to entertain;
She sings her way into our hearts,
She's sweet and never vain.

CHARLES MICHAEL HALEY

College

Glee Club 1, 3; Aircraft Club 1; Baseball 1, 3.

"What a wonderful world in which to dwell!"
That's his motto for each day,
Going about his every chore,
Bidding care away.

ROBERT CHARLES HALL

General

Pageant 1.

Personality is very rare;
(So says a memoranda)
But here's a big exception:
Bob's tops on our agenda.

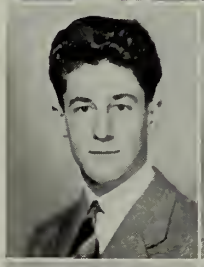

WILBUR LAWRENCE HALLIDAY

General

Victory Corps 3; Football 2, 3.

Now here's a mighty football star—
We pitied his poor victim—
And Whip's as strong in his ideas;
Just try to contradict him!

MARY ELLEN HALLIGAN

Commercial

Art Club 1; Glee Club 2, 3; Victory Corps 3; Pageant 1.

Pretty Mary's keen and alert
Though she seems rather quiet;
But when her fiery spirit shows
There sometimes is a riot!

SAUL HAMMERMAN

General

Football 2, 3; Basketball 2; Victory Corps 3.

Football's clear as a bell to him,
To this defender of our nation;
He understands sports perfectly,
"But what's this education?"

LORETTA AGNES HAWCO

Commercial

Echo Board 3; Bowling 3.

If for a beauty super plus
Hollywood should beckon,
We're sure they never could resist
Loretta for a second.

LILA HEWSON

College

Social Committee 1; Latin Club 1, 2; Biology Club 3; Glee Club 3; Field Hockey 1; Class Day Committee; Pageant 1; Musical Revue 2; Cheerleader 3.

The personality girl of '44,
With wit and words so clever;
She cheers us on to victory—
We'll cheer for her forever.

F. BEVERLY HICKS

Commercial

"Bev's" a kind a' quiet lass
Who doesn't care to talk,
But still knows how to make friends
And has them by the flock.

IRENE BLANCHE HILCHEY

Commercial

A newcomer at Winthrop High
She stayed not long without;
She'll be an efficient secretary,
Of that we have no doubt.

WILLIAM PHILIP HILTON

General

Bill sends shivers up your spine
When he reveals his avocation,
For he'll talk of undertaking
Without any hesitation!

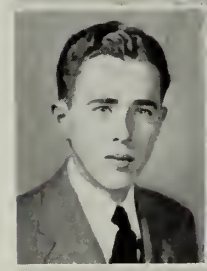

AUDREY LOIS HOLMES

Commercial

Latin Club 1, 2, 3; Glee Club 1, 2, 3; Musical Revue 2; Bowling 3; Pageant 1.

A light heart and a sense of humor—
Never a care has she.
Her enthusiasm's contagious,
She lives good-naturedly.

MARGARET MARY HOWARD

Commercial

Glee Club 3.

Friend and pal to everyone
She's bonny, blithe, and gay;
She's always spreading sunshine
Along her merry way.

MARTHA LOUISE HUTCHINSON

College

Glee Club; Biology Club; Senior Play.

Her lovely hair and darling face
Are her special claims to fame;
But her pep and lasting cheerfulness
Will perpetuate her name.

MARGARET ANN IVALDI

Commercial

To keep your day a happy one
Be sure that Margaret's there;
Her merry quips and ringing laugh
Will banish all dull care.

GERTRUDE E. JACKMAN

Commercial

Echo Board 3; Pageant 1.

Our Gertrude has that dignity
Combined with cordiality
To immediately impress us
With her genial personality.

A. GEORGE JACKSON

College

Airplane Club 1, 2.

Because he's congenial to everyone,
Betraying a magnanimous soul,
We know George is a certainty
To quickly attain his life goal.

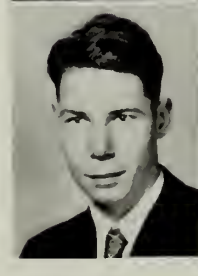

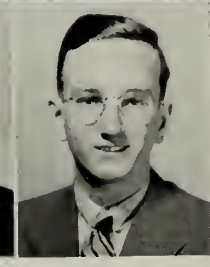

ROBERT KERGAN JOHNSTON

College

Aircraft Club 1, 2.

This dignified lad of Winthrop High
Surprises us each week;
Though teachers try to keep us still,
They try to make him speak.

ALBERT WESLEY JONES, JR.

General

News Club 3; Senior Play Production Pageant 1.

He gives the impression
That he's very shy.
But we know he'll succeed
'Cause he certainly does try.

LEONA SHEILA JURMAIN

Commercial

Glee Club 1, 2, 3.

Petite, with pleasant spirits,
She's known for gentleness.
Stay as nice as you are, Leona,
We wish you happiness.

IDA SHIRLEY KALMAN

Commercial

Glee Club 1, 3.

As free as the well-known summer breeze,
As carefree as a kitten.
Ida knows living the easy way
Is sure to be most fitting.

JACQUELINE KAMES

Commercial

Glee Club 1, 2, 3; Victory Corps 2.

"Silence," quote, "is golden"
And gold is very rare;
Likewise, girls like Jackie
Can't be found just anywhere.

ANNE LORRAINE KEANE

College

Glee Club 1, 2, 3; Latin Club 1, 2; French Club 2, 3; Field Hockey 1, 2; Musical Revue 2.

At this time may we present
Our future opera star.
With a voice so rich and lovely,
We know that she'll go far.

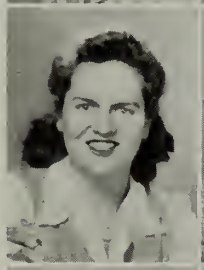

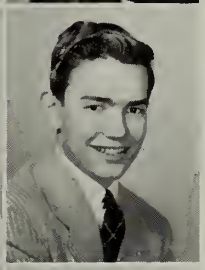

CHARLES MERRILL KILGORE

College

Glee Club 2, 3; Victory Corps 3; Cheerleader 3; Dress Committee.

"Handsome is as handsome does"
Is a saying old and dated,
But here's a fellow who to
Its meaning is related.

EUGENE DAVID KIRBY

General

Sailing the seas, he now is happy
From New Guinea to Port Moresby,
Entertaining all wher'er he goes
Reminding them of Crosby.

SOPHIE KISLEY

Commercial

We're awfully glad that Sophie
Is a member of our class.
In her short stay, she's proved to be
A sweet and friendly lass.

BARBARA JANE KNIGHT

College

Glee Club 3; Latin Club 1, 2; Biology Club 3; Senior Play; Pageant 1.

"Sweet and lovely," we submit
For Jane is like a song.
Which only goes to further prove
We all could not be wrong.

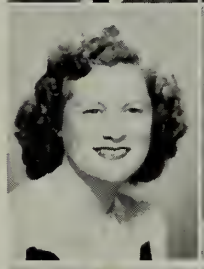

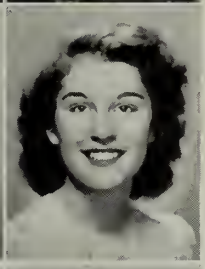

ARLENE RUTH KUMMINS

Commercial

Glee Club 1, 2, 3; Bowling 3; Echo Board 3.

If you want a thoughtful friend
Who always will be true,
And will be sweet at every hour,
Arlene's the one for you.

SHIRLEY KUMMINS

Commercial

Glee Club 1, 2, 3; Bowling 3.

The world is made of many types,
The serious and the rest;
But the kind of person Shirley is
Is the type we like the best.

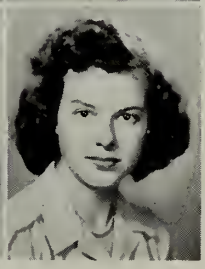

RUTH LA CENTRA

College

Social Committee 2, 3; Latin Club 1, 2; Biology Club 3; French Club 1, 2; Echo Board 3; Pageant 1.

Superior intelligence,
Attractive looks and dress,
Ruth has all fine qualities
To insure complete success.

EMMA LOU LADD

College

Biology Club; Victory Corps 2; Pageant 1.

Quiet on the outer side
And perfect to the letter.
She's really quite a humorist
When you get to know her better.

ANITA PATRICIA LALLY

Commercial

(Transferred)

Is Winthrop tops to Florida?
Just ask this pretty lass—
Though she lives there now, she's known
As a member of our class.

PRISCILLA ANNE LANE

College

Latin Club 1; Glee Club 3; Biology Club 3.

"Wherefore art thou, Romeo?"
'Tis Pussie's song and story.
When she finds the answer
She'll be there in her glory.

WILLIAM FRANCIS LANE

General

Billy always has wanted to sail
So now he's on the high seas;
But he's a fellow we surely miss,
He always has aimed to please.

JAMES RAE LAW

College

Aircraft Club 1, 2; Glee Club 2, 3; Football 3.

Likes to take things easy;
But do not be mistaken—
When it comes to football
He'll bring home the bacon.

FREDERICK EUGENE LEARY

Commercial

Pageant 1.

Silent Fred or laughing Fred—
Whichever one you choose;
Boys as nice as he is
Seldom come in twos.

ROSAMOND THERESE LEARY

College

Social Committee 1; Latin Club 1, 2; Biology Club 3; Bowling 3; French Club 1; Glee Club 2, 3; Pageant 1; Class Day Committee.

Many a friend has Roz
But never a foe has she;
Her success is summed in just one word—
Her personality.

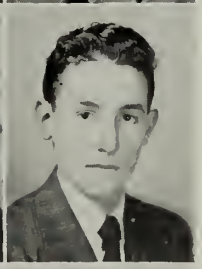

HERBERT L. LEVIN

College

Aircraft Club 1, 2; French Club 2.

Clothes make a man like Herbie,
As his attire's always shown—
And count on him for a witty remark,
For which he's also known.

FLORENCE GRACE LEVINE

Commercial

French Club 1, 2; Latin Club 2; Debating Club 2, 3; News Club 3; Victory Corps 2; Pageant 1.

Thoughtful and intelligent,
So nice to everyone;
With the sparkle of her smile
Her arguments are won.

MIRIAM LEVY

College

Latin Club 1, 2; French Club 3; Debating Club 2, 3; Victory Corps 2; Senior Play Publicity 3; Echo Board 3; Pageant 1.

Knowledge wields a fatal power
Upon one's special friends;
Miriam's store of learning
Goes on and never ends.

FRANK LIGHTBOWN, JR.

General

Glee Club 2; Aircraft Club 1; Pageant 1.

"Hold the fort, I am coming"—
In fact, I'll soon be there!

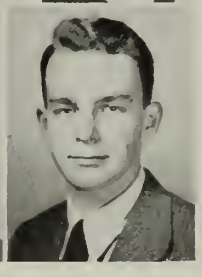

CHARLES ABBOTT LITTLE

College

Dress Committee; Art Club 1; Glee Club 1, 3; Band 1, 2, 3; Echo Board 3; French Club 2; Senior Play 3; Lunchroom Staff 2, 3; Baseball Manager 1; Operetta 3.

Like Barkis, he is always willing
To do whate'er he can;
On stage and every other place
He's really quite a man.

EDWIN S. LOWELL, JR.

General

For the mightiest of virtues
Perseverance we demand.
To Edwin goes our greatest toast:
"Hats off to a man!"

ROSALYND MAE LURENSKY

Commercial

Glee Club 1, 3.

When better people come to earth
And nicer smiles they make,
Rozzie's there to hold her own
And we're sure she'll take the cake!

MARY K. MACDONALD

Commercial

If you wonder why Mary's talkative
Just think of this again,—
For did you know, as Mary does,
That with words we govern men?

MILDRED MADES

Commercial

Victory Corps 2.

Carefree as a morning breeze,
She never has a worry,
For Millie does what pleases her
And is never in a hurry.

MILDRED MARIE MAGGIOLI

Commercial

Echo Board; Glee Club 3; Senior Play.

"Swell" is the word for Millie
No other one will do.
Girls may be a dime a dozen,
But girls like her are few.

JOHN F. MALANEY

College

French Club 2.

Here's a boy whose only thought
Is simply to be gay,
And thus you'll always find him
Almost any day.

JEAN ADELYN MANNING

College

French Club 1; Latin Club 1; Victory Corps 2; Senior Play 3; Gift Committee; Operetta 3.

With winning smile and manner
And great sophistication,
Our red-haired lass will take a dare
With little hesitation.

FRANCES LEAH MARCUS

Commercial

Senior Play 3; Cheerleader 3.

An "all-around" girl is Frannie
In the play, and cheerleading, too;
For all these big ambitions
Girls like her are few.

LILA SHIRLEY MARSHALL

College

Her lovely hair was known to all
Before they knew her name
Though Lila's been here but a while
For that she has gained fame.

LOUISE LAURA MARSHALL

Commercial

Hockey.

Unknown thoughts go through her mind
As she plots each clever scheme
To make us laugh; for she, you see,
Is always "on the beam."

JACQUELINE A. MASOVETSKY

College

Latin Club 1, 2; French Club 1, 2, 3; News Club 3; Victory Corps 2.

Music and poetry never cease
To charm her busy days,
For Jackie's an aesthetic girl
With cosmopolitan ways.

NELSON AMOS MAYNARD

College

Life in school was pleasant
And folks were nice as they could be;
Nelson spurned it all to answer
The calling of the sea.

FRANCIS X. McCABE

Commercial

Ass't Football Manager 1, 2; Pageant 1.

This year he really was unique.
He reigned; he was in heaven.
You see, he was the only boy
To reside in 107.

ROBERT J. McLAUGHLIN, JR.

Commercial

Little Bob's our favorite "shorty"
No matter where he is;
And though he's small in stature
He still proves quite a whiz!

BARBARA McMAHON

Commercial

Latin Club 1, 2; Glee Club 1, 3; Echo Board 3; Victory Corps 2; Cheerleader 3; Hockey 1.

For pulchritude and sweetness
She'll always win our praise.
Her friendship sparkles in her eyes;
She'll leave you in a daze.

LOUISE ADA MENUTOLE

Commercial

Art Club 1; Glee Club; Victory Corps 2, 3; School Band 1, 2, 3; Musical Review 2; Bowling 3.

Even if she wasn't cute,
Or eyes like those weren't rare,
She'd still get many a whistle
Because of that beautiful hair.

ALFRED ROBERT MILES

College

French Club 1, 2; Glee Club 2, 3; Victory Corps 2, 3; Musical Revue 2; Operetta 3; Football 3.

When it comes to his accomplishments
Al hasn't much to say;
But if it should be girls or parties,
He shouts a loud O. K.!

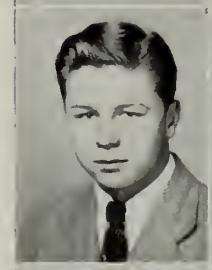

WILLIAM GEORGE MITTEN

College

Social Committee 2; Latin 1; French 1, 2; Glee Club 1, 2; Senior Play; Class Day Committee.

With his personality so rare
He makes the girls all willy-nilly.
Here's to our famous "man about town,"
Baffling, blushing Billy!

LOUISE MORAN

Commercial

Art Club 1; Glee Club 3; Victory Corps 3; Musical Revue 2; Bowling 3.

A dark-haired cheerful little miss
Makes those around her happy.
With her personality plus
She's quite a super chappy!

R. LORRAINE MORGAN

Commercial

Glee Club 2, 3; Pageant 1; Musical Revue 2; Operetta 3.

The truest gal in town,
That's what she's bound to be;
For she can march right by the flock.
For only one she'll see.

ANTHONY RALPH MULONE

General

Glee Club 3.

Here's a mighty fine fellow
Of whom we like to boast.
To a pleasant member of our class
Let us raise a toast.

EVELYN MARIE NAGLE

College

Biology 3; Glee Club 2, 3; Bowling Team 3.

Whatever she will do in life
We know she will succeed.
For she has charm and winsome looks
And all that she will need.

PAUL ROBERT NATALE

College

President 1; Glee Club 1, 2; French Club 1; Air Craft Club 1, 2, 3; Basketball 1, 2; Football 1, 2, 3; A. A. President 3.

Witty, wild, and wonderful
Comedian of the class,
When it comes to social life
"Zang" will always pass.

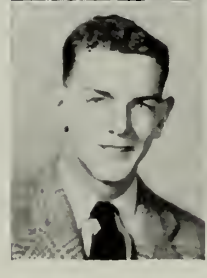

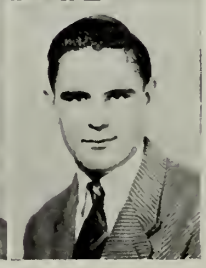

ROBERT FRANCIS NOLAN

General

Glee Club 1, 2, 3; Football 1, 2, 3; Baseball 2.

Our mighty football hero
A gridiron great if any;
Of athletes as fine as Bob is
There certainly aren't many.

GERALDINE J. O'CONNELL

Commercial

Glee Club 1, 2, 3; Clerical, Victory Corps 3; Pageant 1; Musical Revue 2.

Her voice and disposition
Match her lovely golden hair;
And when there's entertainment
Be sure that Gerry's there.

JOHN M. O'CONNELL, JR.

College

Glee Club 3.

Okie's quite a lady killer
But on studies will not hover
And always wears a beaming smile
When school is almost over.

CHARLES ELDRIDGE O'LEARY

College

Latin Club 2; Glee Club 2, 3; Musical Revue 2.

Each class has its wonderman,
Robust, tough, and merry—
1944 presents
Its pride, one "Rube" O'Leary.

WILLIAM JAMES PUGSLEY

General

At his puns and jokes and witty quip,
We never fail to shout,
But we're on our guard when Billy says,
"Have you heard the one about . . . ?"

HELEN ROSE REGAN

Commercial

Glee Club 1, 2, 3; Latin Club 2; Senior Play Production Staff; Echo Board.

Helen's sunshine's partner
Being merry all the time;
And she could do much better
The writing of this rime.

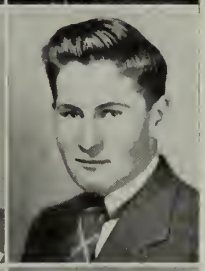

THOMAS LEO REGAN, JR.

College

Treasurer 1, 2, 3; Glee Club 1, 2, 3; News Club 3; French Club 1; Victory Corps 2, 3; Musical Revue 2; Basketball 2, 3; Football 1, 3; Baseball 3.

"Gay," "terrific" Tommy
Are the only words we know
To describe our super classmate
Who's always on the go!

GERALDINE PATRICIA REPUCCI

Commercial

Glee Club 1, 2, 3; Victory Corps 3.

With as perfect time as her dancing,
With rhythm wherever she goes,
Gerry, our dancer, can travel through life
Without stepping on anyone's toes.

RUTH ELSIE REX

Commercial

Dress Committee 3.

Hats off to our favorite countergirl
Whose service always smiles.
To have our Ruthie wait on us
We all would walk for miles.

KENNETH WARREN RODMAN

College

Latin Club 1; Glee Club 3; Echo Board 3; Operetta 3; Basketball 1, 2, 3; Football 3; French Club 1.

In basketball, football, or in school
Ken needs no persuasion.
Whatever you do, just call on him,
The man for each occasion.

ROSALIE ANN ROGERS

Commercial

Latin Club 1; Glee Club 1, 2, 3; Victory Corps 2, 3; Pageant 1; Musical Revue 2.

Rosalie is the merry miss
Who laughs and jokes all day
And never fails to win us
With her sweet, enticing way.

MARION ROGOLSKY

College

French Club 1, 2, 3; Latin 1, 2; Debating 3; Victory Corps 2.

Intellect and sophisticated looks,
Interests in music and informative books,—
Since Marion has all these qualities
How could she ever fail to please?

JUDITH FLORENCE ROSE

Commercial

Glee Club.

Judy has all that's enticing,
And all that we can term "nice,"
For though she has plenty of sugar
That which is abundant is spice!

JEANNE MARIE RYAN

Commercial

French Club 1, 2; Latin Club 1; Glee Club 1, 2, 3; Victory Corps 2; Echo Board; Cheerleader 3; Hockey 1.

We dream of Jeanie with the golden hair
And deeply dimpled smile;
With lovely looks and brains besides,
She's really most worth while.

EDMUND SALAME

General

Victory Corps 2.

For poster, scenery, or cartoon,
Whenever there's a need,—
Just call on Eddie Salame,
The pride of Mr. Reed.

ANNA ESTHER SCHWARTZ

Commercial

Glee Club 2, 3; Echo Board 3; Victory Corps 2, 3; Musical Revue 2; Bowling 3.

Anna is our candidate
For intelligence superb,
And her pleasant smile and manner
She never tries to curb.

RUTH JOANNE SHANECK

Commercial

Glee Club 1, 2, 3; Echo Board; Victory Corps 2; Senior Play; Pageant 1; Gift Committee.

You could search for many and many a mile
You could wander far and near,—
But you'll never find the perfect girl
Because we have her here.

MELVIN N. SILVERMAN

College

Victory Corps 2, 3.

Something was missing in Winthrop
What it was no one could tell;
For there was a dearth of fun and mirth
When Northeastern took our Mel.

EVELYN MARIE SLATTERY

General

Debating Club 1, 2, 3; Glee Club 1, 2, 3; Victory Corps 2, 3; Pageant 1; Operetta 3.

Evelyn's sitting quietly by
'Til her ship comes in;
While she waits she faces life
With a friendly little grin.

GEORGE WILLIAM SLOANE

General

Glee Club; Cheer Leader 3.

Suave and sharp and debonair,
"Herk's" our white-haired lad;
Always up and coming
He's sure to set the fad.

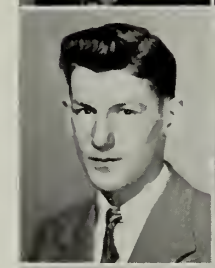

CAROLYN ANN SMITH

Commercial

Glee Club 2, 3; Victory Corps 2.

To our future Sonja Henie,
Queen of the silver skates,
Not just on ice but always
She has just what it takes.

SHERMAN CHARLES SOBEL

General

Easy come and easy go
Is the way some people feel;
Sherman's quiet humor
Makes life so much more real.

HELEN MAY SOBEY

Commercial

We all think of Helen
As our favorite sort of girl;
Her character shines brightly
As among the stones a pearl.

ARNOLD IRVING SOLLOSY

College

French Club 3; Echo Board (Business Manager); Classical Orchestra 1; Dance Orchestra 1, 2; Band 1, 2, 3.

His wit is sharp, as are his clothes,
With drums he does excel,
And business man deluxe is he—
You know, in all he's swell!

CAROL STEVENS

Commercial

Dance Orchestra; Musical Revue 2.

There's joyful music in her heart—
That isn't hard to guess.
It's oft reflected in her eyes,
And eternal happiness.

RICHARD DEXTER STEVENSON

College

Social Committee 1, 2; Class Marshall 3; French Club 1; Glee Club 1; Football 1, 2, 3 (Co-Capt. 3); Basketball 1, 2, 3; Baseball 1, 2, 3; Echo Board.

Steve's an ace on any team
With brawn and brain and such,
Who impresses us and all the school
With a personality touch.

MARY ELAINE STEWART

College

Latin Club 1; French club 2; Glee Club 1, 2, 3; Victory Corps 2, 3; Musical Revue 2; Hockey 1, 2; Bowling 3; Operetta 3.

Joyfully gay and oh-so-nice—
A hundred other things, too,—
Elaine is that peppy miss
Whose dates are never few.

MARJORIE JANE TALCOTT

Commercial

Debating Club 2; Victory Corps 2, 3; Senior Play; Hockey 1, 2, 3; Lunchroom 1, 2, 3.

Carefree, happy Marjie,
Always going, never coming;
She's always there you can be sure
Whenever things are humming.

RICHARD CARL TANGARD

College

As we gaze into the future
A famous chemist do we see
It's shy, good-natured Dick—
Naturally who else could it be?

THOMAS JOHN TEIXEIRA

General

Cheerleader 3.

When you see some sailors coming
Look hard as they come nearer,
For if there's a fellow leading them
It's probably Teixeira!

MARIA JOSEPHINE TERRANOVA

Commercial

Victory Corps 2, 3.

Though she looks oh-so-quiet
You'd better look once more,
For she has a disposition
That you can't help but adore.

ARTHUR J. THIBAULT, JR.

General

Victory Corps 3.

You can take your work and worry
This game of take and give;
You can take it and forget it,
Art's just content to live!

THEODORE PETER THIRAS

General

Operetta 3.

His life is free and easy
His favorite by-word, fun—
Cheerfulness the pass word
From dawn till setting sun.

JOHN HARRINGTON TIRRELL

General

Aircraft Club 2.

Why should Hollywood be smug
Because they have their Power?
We have our red-haired Jackie,
The man of any hour.

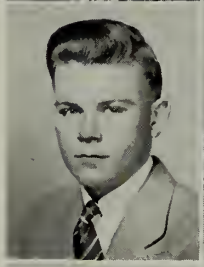

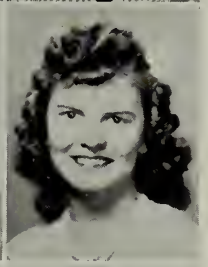

MARIE LOUISE TSUMIS

Commercial

Latin Club 1; Glee Club 1, 2, 3; Bowling 3; Victory Corps 2, 3; Senior Play; Pageant 1; Musical Revue 2.

Joyful and gay, sweet and serene,—
She's very fascinating.
Since Mimi's nice to every one
She gets our A1 rating.

HUGH FRANCIS TURNER

General

Aircraft Club 1.

Give him a horse or a sailboat,
Give him a quiet nook,
Give him anything—but please
Just take away his book.

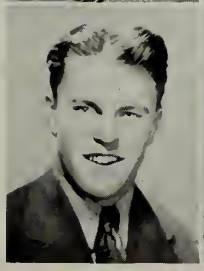

LILLIAN ARLENE VESSEY

Commercial

Echo Staff; French Club 1; Latin Club 2; Glee Club 1, 2, 3; Victory Corps 2; Pageant 1.

We present our poet laureate
Who's known for quick replies,
Her cleverness and caustic wit
Are reflected in her eyes.

GEORGE WILLIAM WADLAND

General

He always seemed so quietly
Attentive to his job,
That we feel sure that George will be
A conscientious "gob."

ALFRED CHARLES WALKER, JR.

College

Vice-President 1, 2, 3; French Club 1; Auxiliary Fireman; Football 2, 3; Basketball 1, 2, 3; Baseball 1, 2, 3; (Captain).

When his bones are in their places
In all games can he be seen.
Our vice-president always means well,
But—whatever does he mean?

ARTHUR HOWARD WALLACE

College

Football.

He's one of those easy-going men
Who came and saw and—looked again!
But we pity all opposition
When tackler Art is in position.

GRACE FRANCES WALLACE

Commercial

Glee Club 1, 2, 3.

One who's everybody's friend,
An all-round popular pal,
Who'll do her best to try to please—
She's really quite a gal.

RICHARD EDWARD WALLACE

College

President 2; Glee Club 1, 2, 3; Air Craft Club 1, 2; Musical Revue 2, Pageant 1; Football 1, 2, 3; Basketball 1, 2, 3 (Captain); Baseball 1, 2.

Doc is the athletic type
Who stars in every game;
His resemblance to Superman
Has in Winthrop gained him fame.

WYNDHAM STOKES WALLACE

College

Airplane Club 1, 2; Senior Play.

"Man of the world" to quote him
Is Stokes from head to toe.
He goes along from day to day
With never a single foe.

WILLIAM JOSEPH WELLING

College

French Club 1; Latin Club 1; Airplane Club 1, 2; Pageant; Echo Board (Business Manager).

The earth is but a stopping place
A place for minor things.
He's out for something greater
Because his heart has wings.

NELSON STIRLING WILDER

College

Here's a boy who is a boy
But still is always nice;
You can be sure that "Nel" will draw
A "seven" on our dice.

RUTH IRMA WILEY

Commercial

News Club 3; Latin Club 1; French Club 1; Glee Club 1, 3; Pageant 1; Senior Play Production Staff; Bowling 3.

Her unquestionable sincerity
Never fails to show.
Scholarly Ruthie wins our vote
As a girl we're proud to know.

KATHERINE E. WILLIAMS

College

Latin Club 1, 2; Glee Club 3; Senior Play; Musical Revue 2; Pageant 1; Hockey 1; Bowling 3.

Now here is one who's quite a girl
Keeping the school in a rollicking whirl.
With personality and wit
Kay is one who really has "it."

DOROTHY S. WOLFE

Commercial

Latin Club 1; French Club 1; Bowling 3; Glee Club 3; Victory Corps 3; Operetta 3.

Though she's famous for her brains,
And her dimples need no backing.
When it comes to personality
She's certainly not lacking.

DOMINIC GASPARE ZAIA

General

Victory Corps 2; Pageant 1.

Our diminutive Micky
Is small in every way.
But for a little fellow
He has big things to say.

PETER JOSEPH CHICARELLO

General

"Brevity's the soul of wit"
As we have learned from him.
A sailor now, he's bound to shine,
Making decisions with vim.

KENNETH STEPHENS JOHNSON

General

All through school 'twas Kenny's wish
To gaily sail the seas,
And now he's oh-so-happy—
He's a sailor, if you please!

RICHARD PATRICK O'CONNOR

General

Glee Club 1,2,3; Football3; Baseball 2,3

When the room is in an uproar
And laughs the only sound,
Look hard and you will likely find
That Bucky is around.

VINCENZO OLIVA

General

Some tongues never cease to run—
Mr. Oliva's, for example;
But as a boy that's swell to know
Our monologist's a sample.

Acknowledgments

Cover design by David Finkelstein

Section head drawings by Kenneth Garnjost

Photograph — page 6 — by Niles Schlegal

The Echo wishes to thank its advertisers for helping to make this book possible.

With Best Wishes

to the

Class of 1944

from

THE SCHOOL COMMITTEE

ERNEST BENTLEY
A. WALTER LARKIN
JOHN B. MATTSON

Compliments of

WESTCOTT'S MARKET

Elliot & Whittier

(Ernest E. Hardy — Eugene P. Whittier)

Business Established 1882

REAL ESTATE — Sales, Rental, Care and Management

INSURANCE — Fire, Liability, Plate Glass, Burglary, All Automobile Lines

73 JEFFERSON STREET, WINTHROP

Tel. OCEan 0539

Don't Take Chances !

First Aid and Scout Kits

for Your Vacation at

Brown's Drug Store

214 WINTHROP STREET

Nickerson's Men's Store

Where Quality Merchandise Is Paramount

SHIRTS, NECKWEAR, HOSIERY, UNDERWEAR,
PAJAMAS, ROBES, HATS, GLOVES

Expert Fitting in Our Clothing Department

NICKERSON CO.
298 WASHINGTON STREET, BOSTON, MASS.
Established 1886

SEND FOR PIN OR TROPHY CATALOG
SPECIAL DESIGNS ON REQUEST

DORRETY OF BOSTON

OFFICIAL JEWELER FOR WINTHROP HIGH SCHOOL

FACTORY AND OFFICE
AT 387 WASHINGTON STREET

Swett's Market

AND

Bakery

3 SOMERSET AVENUE

Tel. OCEan 0005

SERVICE

OCEan 1860

Reynolds Funeral Home

HOWARD S. REYNOLDS, Director

INSTITUTION FOR
COMMUNITY SERVICE

180 WINTHROP STREET, WINTHROP, MASS.

WINTHROP SAVINGS BANK

Bank Hours: 9 A.M. to 12 M. — 1 to 3 P.M. Daily

Saturdays 9 A.M. to 12 M.

WINTHROP CO-OPERATIVE BANK

Bank Hours: 9 A.M. to 12 M. — 1 Until 4 P.M. Daily

Saturdays: 9 A.M. Until 12 M.

YOU CAN BUY FROM 1 TO 40 SHARES

REAL ESTATE MORTGAGES WANTED

RESOURCES $3,300,000

WINTHROP TRUST COMPANY

WINTHROP, MASSACHUSETTS

Office Hours: 9 A.M. to 3 P.M.

Saturdays: 9 A.M. Until 12 M.

SAVINGS DEPARTMENT

RESOURCES $4,943,884

In the Long Run . . . .

You and your friends will prize the portrait that looks like you—your truest self, free from stage effects and little conceits.

It is in this "long run" photography that PURDY success has been won. Portraiture by the camera that one cannot laugh at or cry over in later years.

For present pleasure and future pride protect your photographic self by having PURDY make the portraits.

Pleasing Portraits!
Prompt Service!
Right Prices!

Means Satisfaction Guaranteed!

PURDY

160 TREMONT STREET, BOSTON
OFFICIAL PHOTOGRAPHERS W.H.S.
CLASS OF 1944

Special Discount Rates to all W. H. S. Students

Compliments of

of

A Friend

Compliments of

PURE WHITE LAUNDRY CO.

88 Jefferson Street
Winthrop, Massachusetts

DANCE AND BE HAPPY

Edith Wood School
Of Dancing and Dramatics

BALLET - TAP - BALLROOM

MASONIC BUILDING, 196 WINTHROP STREET
Tel. Studio Wednesdays or Saturdays: OCEan 1669
Tel. Residence Mornings: OCEan 1790-M

Belcher's Flowers

203 WINTHROP STREET

Tel. OCEan 2448 Night: 0029 - 2801

WINTHROP, MASSACHUSETTS

Kind's Dress Shop

2 BARTLETT ROAD
WINTHROP 52, MASSACHUSETTS

Stylish Dresses - Suits - Hosiery - Handbags
Maiden-Form Brassieres

Tel. OCEan 1980

Compliments of

Winthrop Hardware Co.

193 WINTHROP ST., WINTHROP

LANG'S
SHOE STORE

6 SOMERSET AVENUE

Lynn Sporting Goods Co.

Where You Can Buy Quality Sporting Goods
at Right Prices

BICYCLES, TENNIS, AND GOLF GOODS

455 Washington Street -:- Lynn, Mass.

Compliments of

Ideal Market

197 WINTHROP STREET

OCEan 0241

B. N. Samuels

THE REXALL DRUG STORE

46 Woodside Avenue
Telephone OCEan 2200

20 Somerset Avenue
OCEan 0160-R

481 Shirley Street
OCEan 0160-W

Grover's

Winthrop, Massachusetts

WEARING APPAREL

FOR THE WHOLE FAMILY

G. R. Rand

EXPERT WATCH, CLOCK AND JEWELRY
REPAIRING

Watches, Lockets, Crosses and Billfolds

16 BARTLETT ROAD
OCEan 0898-M

Suffolk Ice and Fuel

George Milder, Manager

"Service With a Smile"

258 BREMEN STREET -:- EAST BOSTON
Tel. EASt Boston 2165

Matthew Milan

for your
ENGAGEMENT RING

387 Washington Street -:- Boston, Mass.

Compliments of

Loring Studios

178-179 TREMONT STREET

Tel. HANcock 7228

Stover Drug

THE PRESCRIPTION STORE

Max Sherman, Proprietor

480 Shirley Street -:- Winthrop

OCEan 0330 - 0480

Carroll Cut-Rate

COSMETICS - PERFUMES

PATENT MEDICINES

Gifts for the Service Men

28 Bennington Street -:- East Boston

Tel. EASt Boston 0211 Open Evenings

The New Winthrop

BOWLING

433 Shirley Street, Opp. Beach School

12 STREAMLINE ALLEYS

Largest Place in Town

For Reservations Call OCEan 1551

Kaplow's Creamery

GROCERIES, FRUITS, VEGETABLES and FISH

Fresh Creamery Products

Phone: OCEan 1747 301 Shirley Street

National D Store

S. Baron, Prop.

FRESH FISH, VEGETABLES, FRUITS, GROCERIES and CREAMERIES

291 Shirley Street -:- OCEan 1001

Highland

PRESCRIPTION PHARMACY

We Deliver Harold Frank, Reg. Pharm.

THE ONLY WINTHROP HIGH SCHOOL GRADUATE OWNING and OPERATING DRUG STORES IN WINTHROP

Phone OCEan 0017

45 Crest Avenue -:- Winthrop Highlands

Herman's Market

GROCERIES - PROVISIONS - MEAT

FRESH FISH

Tel. OCEan 1239 -:- 509 Shirley Street

Free Delivery Tel. OCEan 1590

Pioneer Food Store

GROCERIES AND VEGETABLES

MEAT AND FISH

John F. Forbes — G. H. Lamont

490 SHIRLEY STREET

Compliments of

Baxter Beauty Shop

54 SOMERSET AVE., WINTHROP
OCEan 0987

Madge Colby

GRAPHO-ANALYST

Your Handwriting Analyzed Accurately
Available for Entertainments

11 NEPTUNE AVENUE, WINTHROP, MASS.

Compliments of

Crosby Barber Shop

W. H. Ruttle, Florist

Store and Office — 9 Bartlett Road

Tel. OCEan 0030

Greenhouses — 294 Bowdoin Street

CLARENCE A. POOLE

Shirley Hardware Co.

LEADING MAKES OF PAINT (Du Pont)
and HARDWARE

472 Shirley Street — Opposite Washington Avenue
OCEan 2050 - 2051

Compliments of The

Spinning Wheel Shoppe

MISS LYDIA CARLZ

2 SOMERSET AVENUE
Greeting Cards - Library - Novelties - Gifts

Harry's Market

Harry Covitz, Prop.

FRESH FISH, FRUIT and VEGETABLES
FANCY GROCERIES and CREAMERIES

345 Shirley Street, Winthrop -:- OCEan 0930

We Know Our Under-Grads

THE UNDER-GRADS OF NEW ENGLAND KNOW US

There is a bond of good will that exists between Kennedy's and the smart young men of New England. Our many years of experience in satisfying their demands for their special kind of clothes the right styles at the right time . . have given us a place in their wardrobe planning that we are indeed proud to have. And parents are just as enthusiastic in their approval of prices which are geared to the times.

FAMOUS UNDER-GRAD SHOP

KENNEDY'S

HAM'S

for

Ice Cream . . . Candies and Luncheons

For Thirty-Seven Years

"The Friendly Service Stores"

1907 — WINTHROP — 1944

BEACH - CENTRE - HIGHLANDS

COMPLIMENTS OF

BURNS, Inc.

100 SUMMER STREET, BOSTON

Formal Clothes and Academic Attire
for Men and Women

HELEN AND PETER

THE SERVICE STORE

Come In and See Our Plastic "Photo Placques" — Indestructible Picture Frames for Treasured Portraits — Photos — Diplomas and Citations

22 SOMERSET AVENUE

Tel. OCEan 2004-M

BUY BONDS FOR VICTORY

DRINK MILK FOR HEALTH

H. P. HOOD & SONS

ARTHUR H. CURTIS CO.

REVERE, MASSACHUSETTS

WINKLER STOKERS

Revere 0085

Established 1912

READING ANTHRACITE

NEW ENGLAND COKE

FIREPLACE COAL

CLEER COAL

WILLIS J. REID & SON

100% WAR WORK

WINTHROP, MASSACHUSETTS

AUTOGRAPHS

AUTOGRAPHS

F. P. BROWN COMPANY
BOSTON, MASS